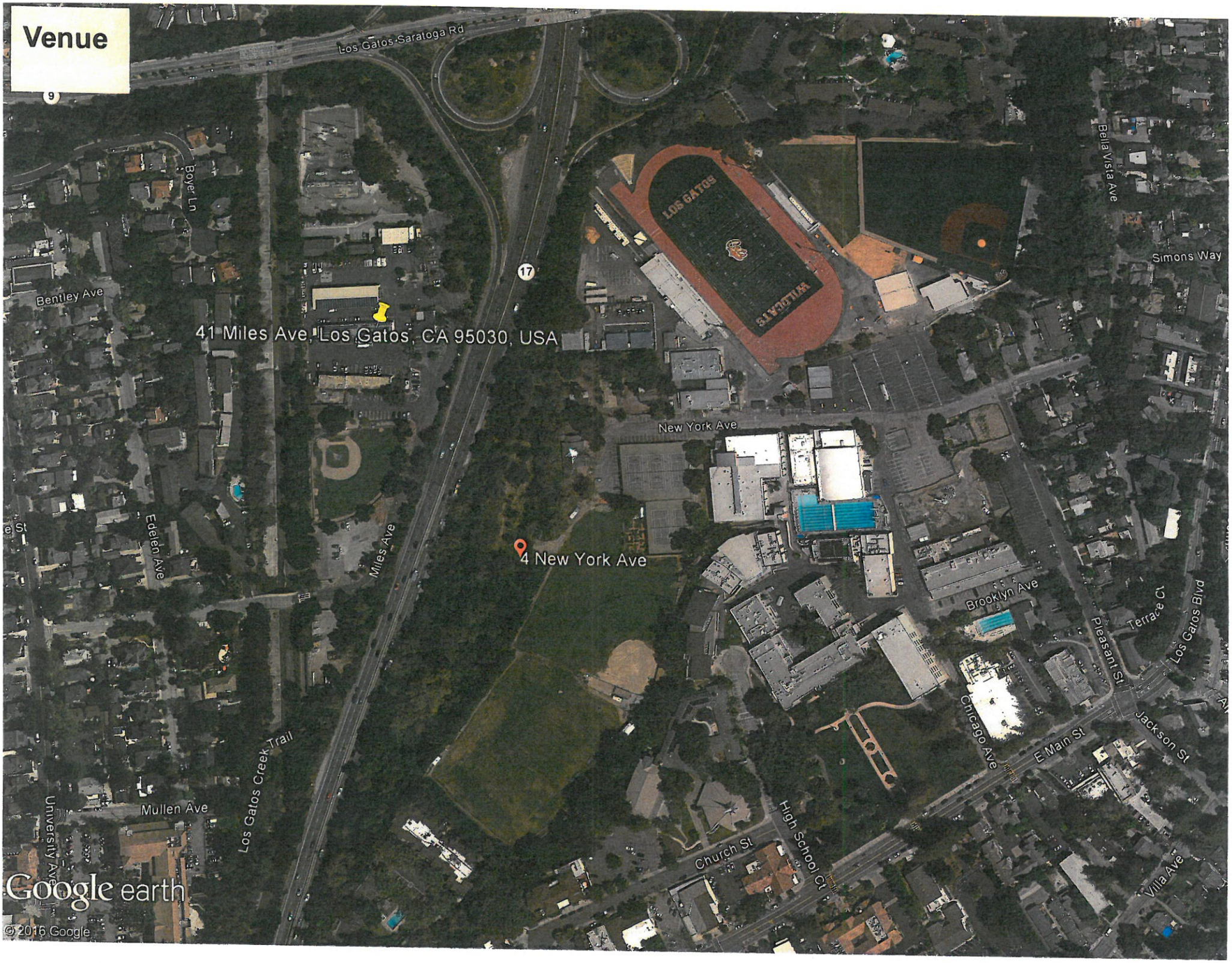
Venue
Los Gatos-Saratoga Rd
9
17
Boyer Ln
Bentley Ave
41 Miles Ave, Los Gatos, CA 95030, USA
LOS GATOS
WILDCATS
Bella Vista Ave
Simons Way
New York Ave
4 New York Ave
Edelen Ave
Miles Ave
Brooklyn Ave
Pleasant St
Terrace Ct
Los Gatos Blvd
Chicago Ave
E Main St
Jackson St
Los Gatos Creek Trail
Mullen Ave
University Ave
Church St
High School Ct
Villa Ave
Google earth
© 2016 Google

Venue

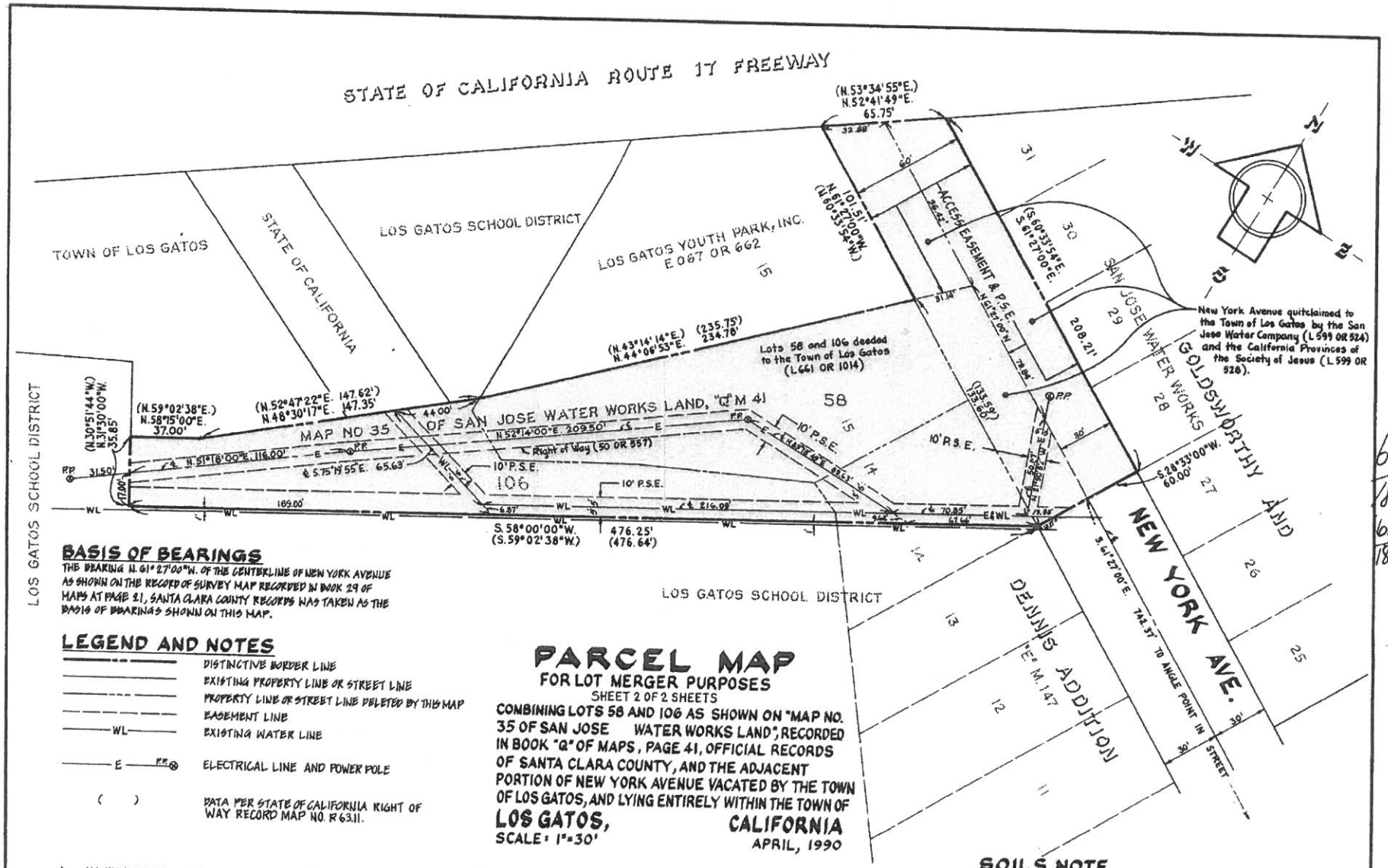

BASIS OF BEARINGS

THE BEARING N. 61° 27'00"W. OF THE CENTERLINE OF NEW YORK AVENUE AS SHOWN ON THE RECORD OF SURVEY MAP RECORDED IN BOOK 29 OF MAPS AT PAGE 21, SANTA CLARA COUNTY RECORDS WAS TAKEN AS THE BASIS OF BEARINGS SHOWN ON THIS MAP.

LEGEND AND NOTES

- DISTINCTIVE BORDER LINE
- EXISTING PROPERTY LINE OR STREET LINE
- PROPERTY LINE OR STREET LINE DELETED BY THIS MAP
- EASEMENT LINE
- WL — EXISTING WATER LINE
- E — P.P. ⊗ ELECTRICAL LINE AND POWER POLE
- ( ) DATA PER STATE OF CALIFORNIA RIGHT OF WAY RECORD MAP NO. R 63.11.

PARCEL MAP

FOR LOT MERGER PURPOSES

SHEET 2 OF 2 SHEETS

COMBINING LOTS 58 AND 106 AS SHOWN ON "MAP NO. 35 OF SAN JOSE WATER WORKS LAND", RECORDED IN BOOK "Q" OF MAPS, PAGE 41, OFFICIAL RECORDS OF SANTA CLARA COUNTY, AND THE ADJACENT PORTION OF NEW YORK AVENUE VACATED BY THE TOWN OF LOS GATOS, AND LYING ENTIRELY WITHIN THE TOWN OF LOS GATOS, CALIFORNIA

SCALE: 1"=30'

APRIL, 1990

1. ALL DISTANCES AND DIMENSIONS ARE SHOWN IN FEET AND DECIMALS THEREOF.
2. THE DISTINCTIVE BORDER LINE INDICATES THE BOUNDARY OF LAND MERGED BY THIS MAP.
3. THE AREA WITHIN THE DISTINCTIVE BORDER LINE IS 1.045± ACRES

ALLIED ENGINEERING COMPANY

A DIVISION OF IK-GM CONSULTING ENGINEERS, INC.

CONSULTING CIVIL ENGINEERS, SAN JOSE, CA 95117
SURVEYORS AND (408) 241-1960
LAND PLANNERS

SOILS NOTE

SOILS AND FOUNDATION STUDY PREPARED BY ASSOCIATED GEOTECHNICAL ENGINEERS DATED FEB. 9, 1990.

139 - 29 - 51a
28 - 51 b

SHEET 2 OF 2 SHEETS

FILE NO. 8958/9111

[redacted]

19

#.100320.

19

629
18+19
629
18+19

Documents provided by DataTree LLC via it's proprietary mailing and delivery system. Copyright 2003, All rights reserved.